



North East Elevation - Proposed
Scale 1:100



South East Elevation - Proposed
Scale 1:100

Proposed Materials

Walls (GF) - Vandersanden Old Farmhouse Spouwen dual faced red stock brick (reclaimed look a like) or similar approved.

Walls (FF) - Edilians 17X27 Phalempin Plain Clay Tile in Val de Seine / Rustic Red finish or similar approved.

Gable (FF) - White render with stained oak detailing.

Roof - Edilians 17X27 Phalempin Plain Clay Tile in Val de Seine / Rustic Red finish or similar approved.

Windows - UPVC double glazed units.

Doors - UPVC/Aluminium.

RW Goods - Black UPVC.



South West Elevation - Proposed
Scale 1:100



North West Elevation - Proposed
Scale 1:100

AMENDMENTS

Land at Eridge Road,
Crowborough,
East Sussex, TN6 2XA

PLANNING

Stage 2 - Plot 3
Proposed Elevations

JOB NO. DRG. NO

213088 04

DATE AMEND.

Aug 2022 A

SCALE 1:100@A3

M E CASSAM
ASSOCIATES

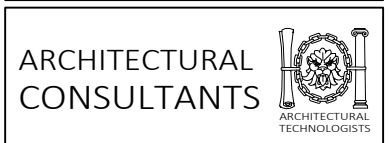

T : 01892 654144
E : action@cassam-associates.co.uk
W : www.cassam-associates.co.uk

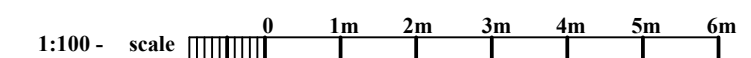

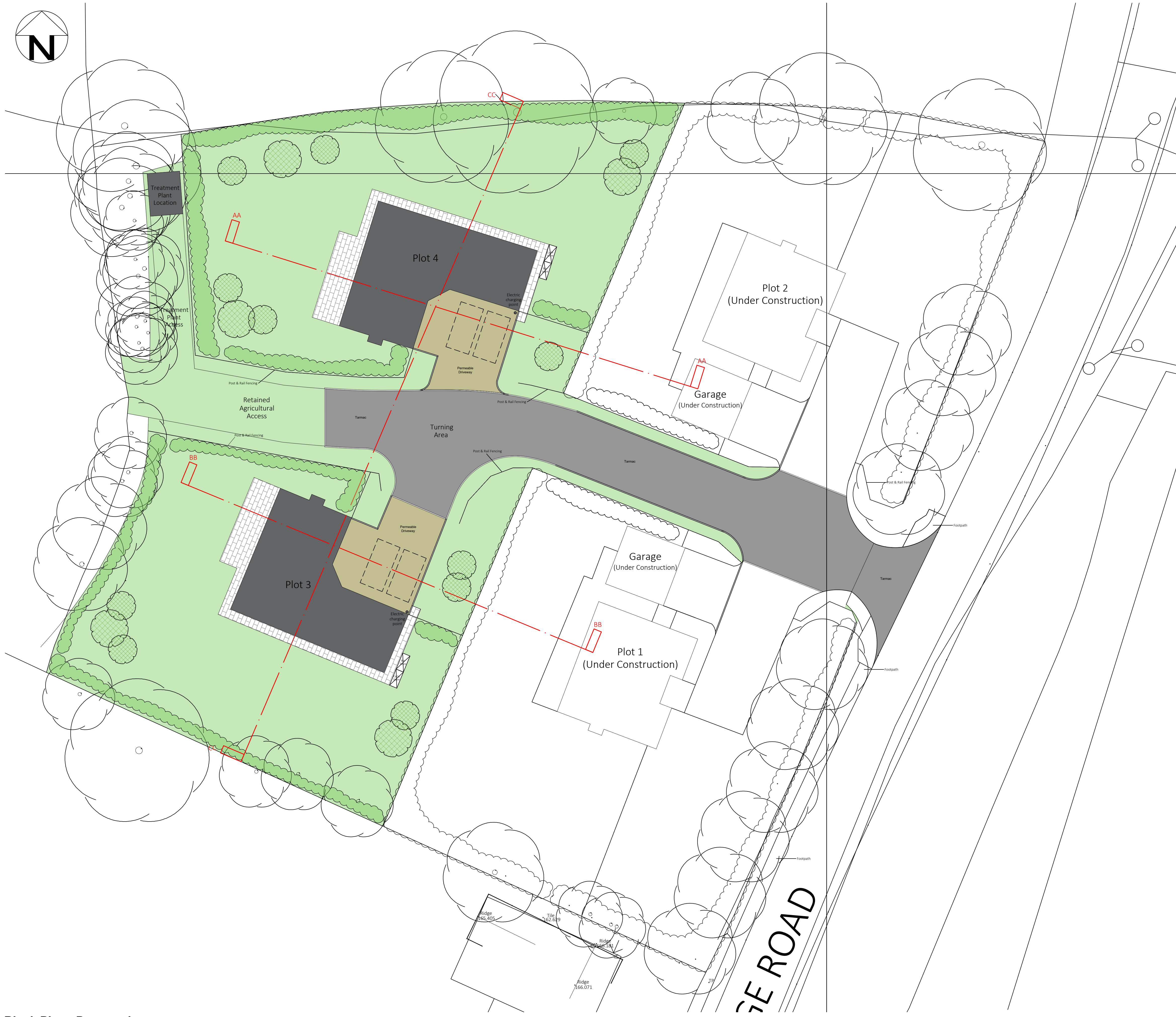
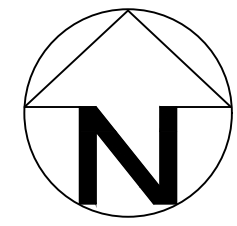

Block Plan - Proposed
Scale 1:200

AMENDMENTS

Land at Eridge Road,
 Crowborough,
 East Sussex, TN6 2XA

PLANNING

Stage 2
 Proposed Block Plan

JOB NO.	DRG. NO.
213088	02

DATE	AMEND.
Aug 2022	-
SCALE	-
1:200/1:250@A1	

M E CASSAM
ASSOCIATES

ARCHITECTURAL
 CONSULTANTS

T : 01892 654144
 E : action@cassam-associates.co.uk
 W : www.cassam-associates.co.uk

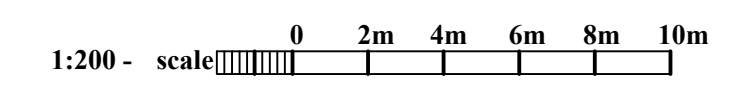

© This drawing is the property of M E Cassam Associates and subject to copyright law.